RUSTIC TOWN HOUSE IN THE CENTER OF ALELLA



550.000€

Rustic town house from 1847 renovated with 178m2 built, large terrace, living room, kitchen, 4 bedrooms and 3 bathrooms. Alella center

Ref. AL3543

Baños	3
Habitaciones	4
Población	Alella
Clase	Buy
Características	water, Heating, electricity, Terrace
Terraza	Si
Tipo de inmueble	House

Oficina Maresme - Rbla. Àngel Guimerà, 56 · 08328 Alella - +34 93 540 14 65 - alella@arrel.com
Oficina Barcelona - Riera de Cassoles, 1 · 08012 Barcelona - +34 93 238 66 26 - bcn@arrel.com
www.arrel.com

Metros	178

This product is aimed at all those who are looking to leave the city, stress and enjoy the tranquility of living in the beautiful and familiar town of Alella, on the Maresme coast, just 15 km from Barcelona. House with history and personality in the center of town of 178m2.

It is a rustic-style house originally from 1847 with a farmhouse-style facade, but completely renovated in colonial style as you will see below.
When we open the door of the neighborhood, we appreciate its large terrace, at the level of the ground floor of the house. A large hall with stairs in front, a double room with a full bathroom, a living room and a large kitchen welcome us.
In the upper part, we enjoy 3 spacious rooms with wardrobes (a total of 4 rooms in the property and two more bathrooms (total of 3 bathrooms), one of them is part of the main suite.

GALERÍA DE IMÁGENES



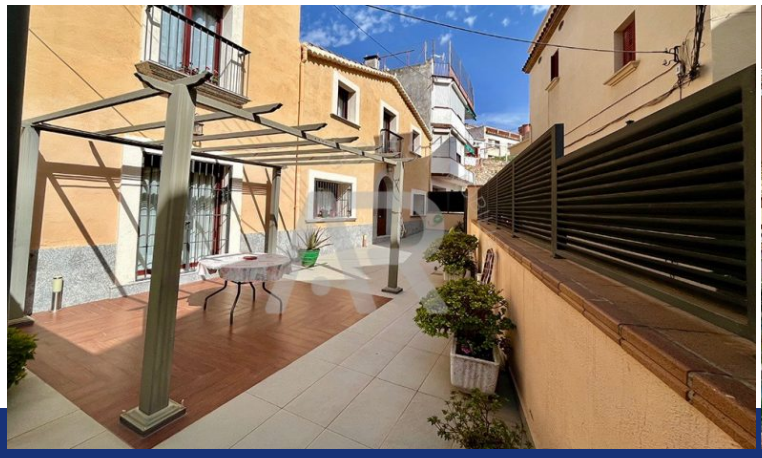
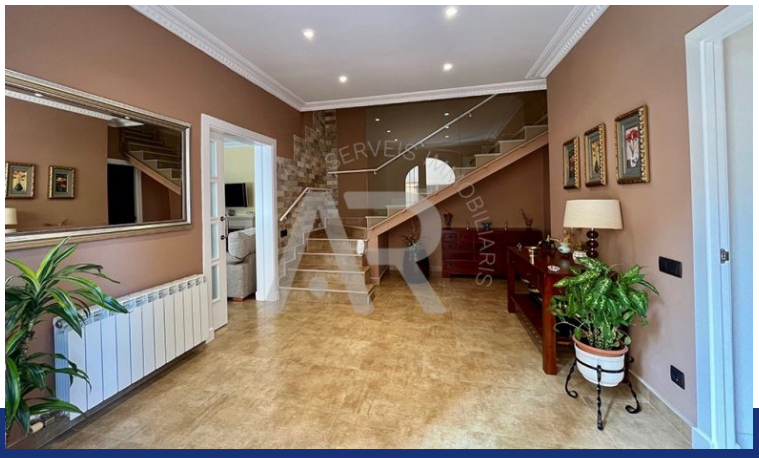

Oficina Maresme - Rbla. Àngel Guimerà, 56 · 08328 Alella - +34 93 540 14 65 - alella@arrel.com
Oficina Barcelona - Riera de Cassoles, 1 · 08012 Barcelona - +34 93 238 66 26 - bcn@arrel.com
www.arrel.com